

**NOTES**

- ① CONSTRUCT CONCRETE 12'W x 8'H PRCB PER CALTRANS STD. PLAN D83A

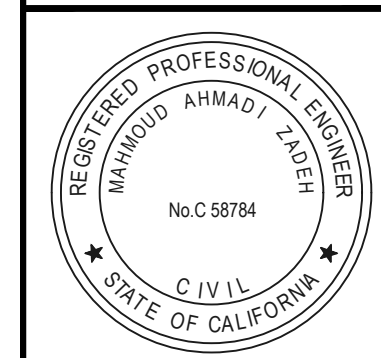

**BENCH MARK:**  
 THE BENCH MARK FOR THIS PROJECT WAS CONTROL POINT "STA 6" AS SHOWN ON RIVERSIDE COUNTY FLOOD CONTROL AND WATER CONSERVATION DISTRICT MAP OF SECTION 36, TOWNSHIP 4 SOUTH, RANGE 1 WEST, SAN BERNARDINO MERIDIAN, 740'± SOUTHEASTERLY FROM MAIN STREET, ALONG THE WESTERLY LEVEE OF THE SAN JACINTO RIVER, AS SHOWN ON SAID MAP. ELEV. 1611.35

**BASIS OF BEARING:**  
 THE BASIS OF BEARINGS FOR THIS PROJECT WAS A LINE BETWEEN CONTROL POINTS "STA 6" AND "STA 11", AS SHOWN ON RIVERSIDE COUNTY FLOOD CONTROL AND WATER CONSERVATION DISTRICT MAP OF SECTION 36, TOWNSHIP 4 SOUTH, RANGE 1 WEST, SAN BERNARDINO MERIDIAN, TAKEN AS N28°11'34"W, AS CALCULATED AND MEASURED.

CONSTRUCTION CONTRACTOR AGREES THAT IN ACCORDANCE WITH GENERALLY ACCEPTED CONSTRUCTION PRACTICES, CONSTRUCTION CONTRACTOR WILL BE REQUIRED TO ASSUME SOLE AND COMPLETE RESPONSIBILITY FOR JOB SITE CONDITIONS DURING THE COURSE OF CONSTRUCTION OF THE PROJECT, INCLUDING SAFETY OF ALL PERSONS AND PROPERTY; THAT THIS REQUIREMENT SHALL BE MADE TO APPLY CONTINUOUSLY AND NOT BE LIMITED TO NORMAL WORKING HOURS, AND CONSTRUCTION CONTRACTOR FURTHER AGREES TO DEFEND, INDEMNIFY AND HOLD DESIGN PROFESSIONAL HARMLESS FROM ANY AND ALL LIABILITY, REAL OR ALLEGED, IN CONNECTION WITH THE PERFORMANCE OF WORK ON THIS PROJECT, EXCEPTING LIABILITY ARISING FROM THE SOLE NEGLIGENCE OF DESIGN PROFESSIONAL.

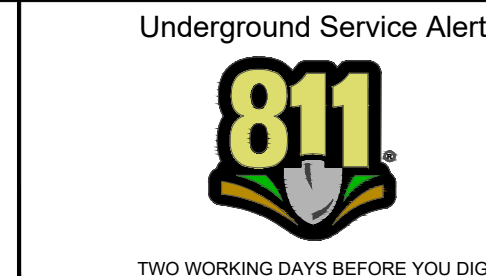

Revision	No.	By	Date	Approval

APPROVED		RCE		Date
Designed	SH/RT/MA	Checked	RT/MA	Scale:
Drawn	SH/MP	Job No.	96019.042	1" = 20'

**SOBOBA BAND OF LUISEÑO INDIANS**

SOBOBA RESERVATION  
 MDP LINE J AND LINE J-1

STA. 10+00.00 TO STA. 14+00.00

SHEET  
 2 OF 14  
 SHEETS  
 DWG. NO.

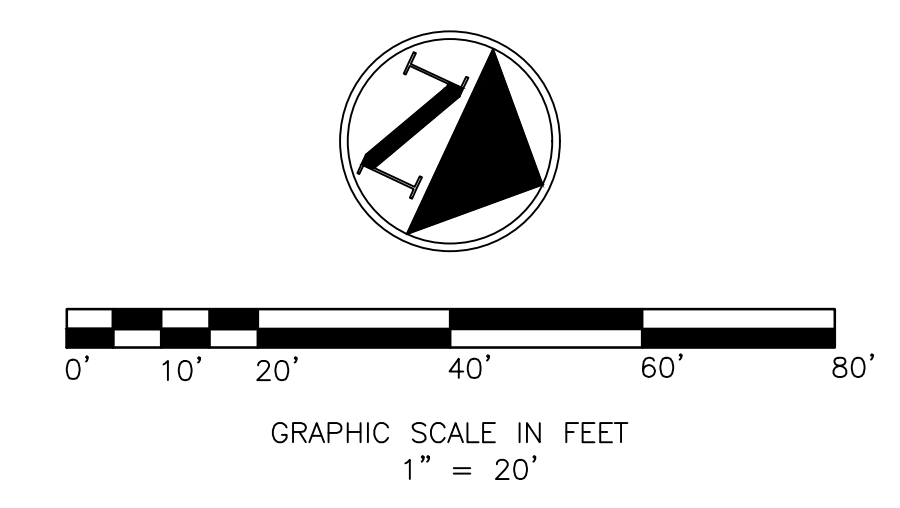

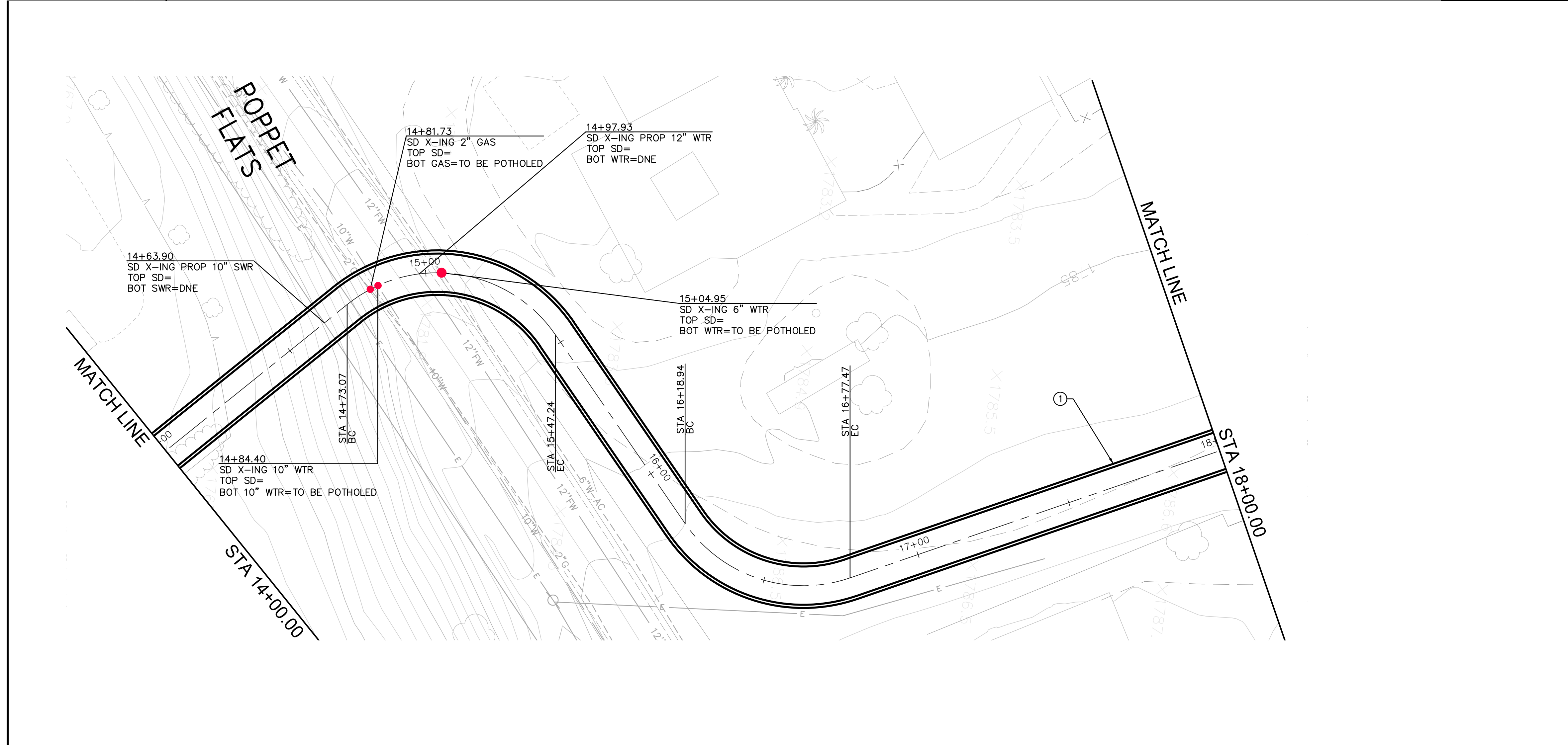
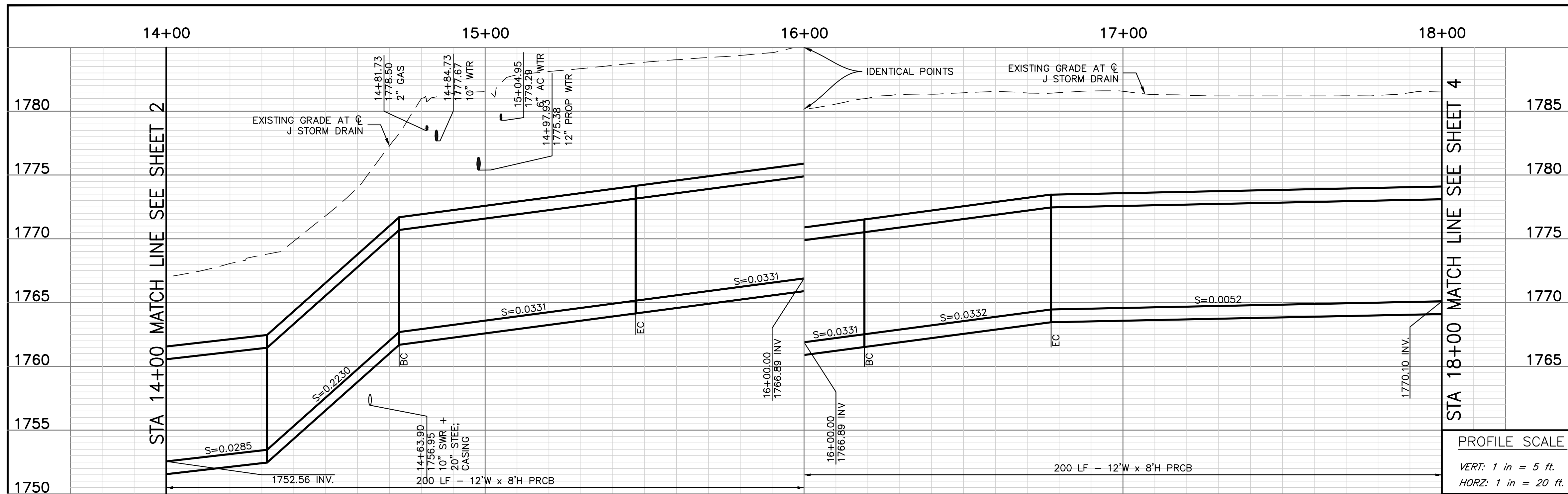

**NOTES**

- ① CONSTRUCT CONCRETE 12'W x 8'H PRCB PER CALTRANS STD. PLAN D83A

**BENCH MARK:**  
 THE BENCH MARK FOR THIS PROJECT WAS CONTROL POINT "STA 6" AS SHOWN ON RIVERSIDE COUNTY FLOOD CONTROL AND WATER CONSERVATION DISTRICT MAP OF SECTION 36, TOWNSHIP 4 SOUTH, RANGE 1 WEST, SAN BERNARDINO MERIDIAN, 740'± SOUTHEASTERLY FROM MAIN STREET, ALONG THE WESTERLY LEVEE OF THE SAN JACINTO RIVER, AS SHOWN ON SAID MAP. ELEV. 1611.35

**BASIS OF BEARING:**  
 THE BASIS OF BEARINGS FOR THIS PROJECT WAS A LINE BETWEEN CONTROL POINTS "STA 6" AND "STA 11" AS SHOWN ON RIVERSIDE COUNTY FLOOD CONTROL AND WATER CONSERVATION DISTRICT MAP OF SECTION 36, TOWNSHIP 4 SOUTH, RANGE 1 WEST, SAN BERNARDINO MERIDIAN, TAKEN AS N28°11'34"W, AS CALCULATED AND MEASURED.

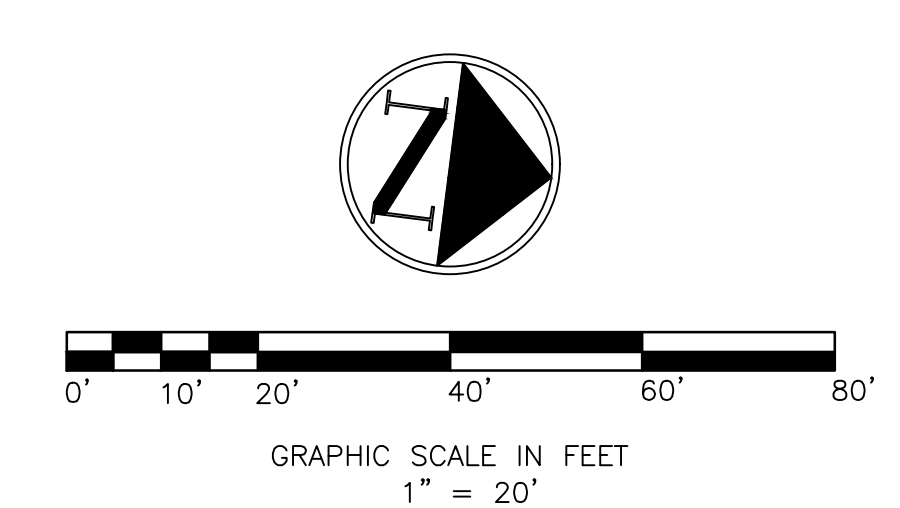

CONSTRUCTION CONTRACTOR AGREES THAT IN ACCORDANCE WITH GENERALLY ACCEPTED CONSTRUCTION PRACTICES, CONSTRUCTION CONTRACTOR WILL BE REQUIRED TO ASSUME SOLE AND COMPLETE RESPONSIBILITY FOR JOB SITE CONDITIONS DURING THE COURSE OF CONSTRUCTION OF THE PROJECT, INCLUDING SAFETY OF ALL PERSONS AND PROPERTY; THAT THIS REQUIREMENT SHALL BE MADE TO APPLY CONTINUOUSLY AND NOT BE LIMITED TO NORMAL WORKING HOURS, AND CONSTRUCTION CONTRACTOR FURTHER AGREES TO DEFEND, INDEMNIFY AND HOLD DESIGN PROFESSIONAL HARMLESS FROM ANY AND ALL LIABILITY, REAL OR ALLEGED, IN CONNECTION WITH THE PERFORMANCE OF WORK ON THIS PROJECT, EXCEPTING LIABILITY ARISING FROM THE SOLE NEGLIGENCE OF DESIGN PROFESSIONAL.

**Underground Service Alert**  
  
 TWO WORKING DAYS BEFORE YOU DIG

Revision	No.	By	Date	Approval

APPROVED

\_\_\_\_\_  
 RCE Date \_\_\_\_\_

\_\_\_\_\_  
 Date \_\_\_\_\_

Designed SH/RT/MA Checked RT/MA Scale: \_\_\_\_\_  
 Drawn SH/MP Job No. 96019.042 1" = 20'

1861 West Redlands Blvd  
 Building 7-5  
 Redlands, California 92373-5119  
 (818) 890-1555



Engineering Resources of Southern California

**SOBOBA BAND OF LUISEÑO INDIANS**

SOBOBA RESERVATION  
 MDP LINE J AND LINE J-1

STA. 14+00.00 TO STA. 18+00.00

SHEET  
 3 OF 14  
 SHEETS  
 DWG. NO.

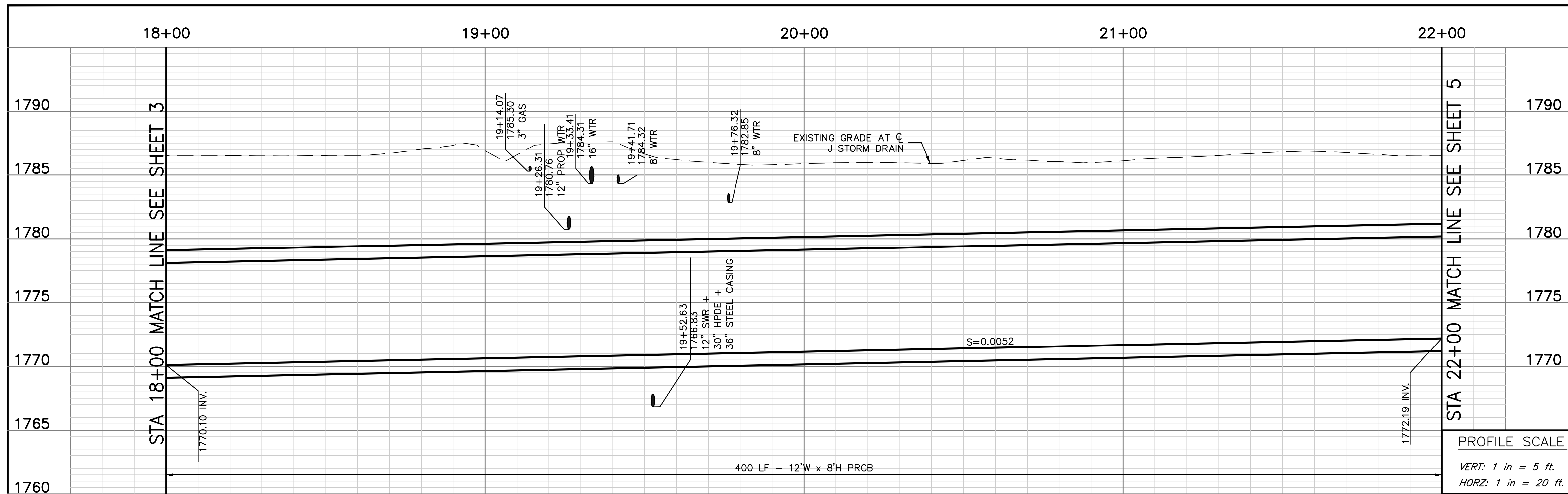

PROFILE SCALE  
 VERT: 1 in = 5 ft.  
 HORZ: 1 in = 20 ft.

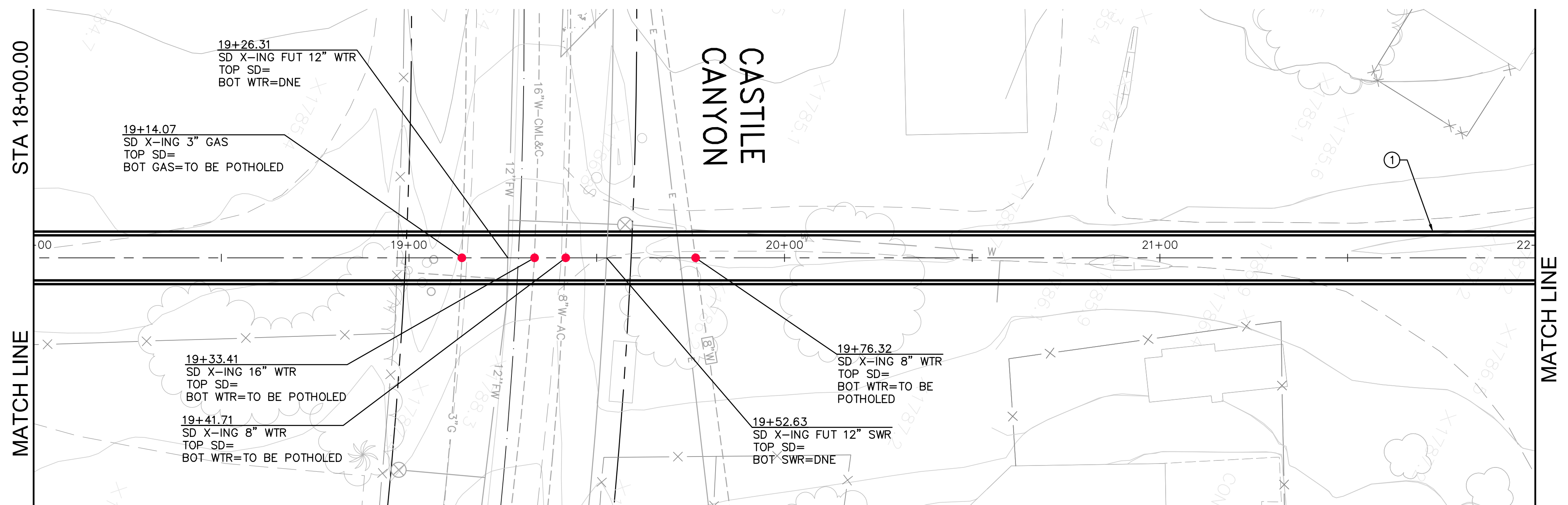

**NOTES**

- ① CONSTRUCT CONCRETE 12'W x 8'H PRCB PER CALTRANS STD. PLAN D83A

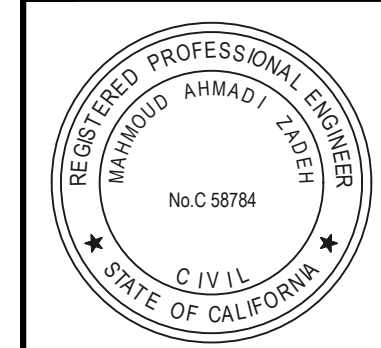

**BENCH MARK:**  
 THE BENCH MARK FOR THIS PROJECT WAS CONTROL POINT "STA 6" AS SHOWN ON RIVERSIDE COUNTY FLOOD CONTROL AND WATER CONSERVATION DISTRICT MAP OF SECTION 36, TOWNSHIP 4 SOUTH, RANGE 1 WEST, SAN BERNARDINO MERIDIAN, 740'± SOUTHEASTERLY FROM MAIN STREET, ALONG THE WESTERLY LEVEE OF THE SAN JACINTO RIVER, AS SHOWN ON SAID MAP. ELEV. 1611.35

**BASIS OF BEARING:**  
 THE BASIS OF BEARINGS FOR THIS PROJECT WAS A LINE BETWEEN CONTROL POINTS "STA 6" AND "STA 11", AS SHOWN ON RIVERSIDE COUNTY FLOOD CONTROL AND WATER CONSERVATION DISTRICT MAP OF SECTION 36, TOWNSHIP 4 SOUTH, RANGE 1 WEST, SAN BERNARDINO MERIDIAN, TAKEN AS N28°11'34"W, AS CALCULATED AND MEASURED.

● PROPOSED POTHOLE LOCATIONS NO.4

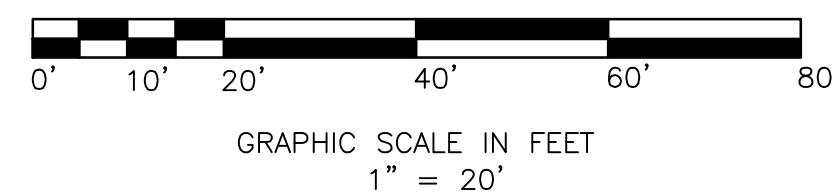
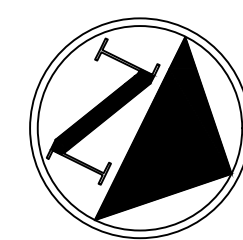

CONSTRUCTION CONTRACTOR AGREES THAT IN ACCORDANCE WITH GENERALLY ACCEPTED CONSTRUCTION PRACTICES, CONSTRUCTION CONTRACTOR WILL BE REQUIRED TO ASSUME SOLE AND COMPLETE RESPONSIBILITY FOR JOB SITE CONDITIONS DURING THE COURSE OF CONSTRUCTION OF THE PROJECT, INCLUDING SAFETY OF ALL PERSONS AND PROPERTY; THAT THIS REQUIREMENT SHALL BE MADE TO APPLY CONTINUOUSLY AND NOT BE LIMITED TO NORMAL WORKING HOURS, AND CONSTRUCTION CONTRACTOR FURTHER AGREES TO DEFEND, INDEMNIFY AND HOLD DESIGN PROFESSIONAL HARMLESS FROM ANY AND ALL LIABILITY, REAL OR ALLEGED, IN CONNECTION WITH THE PERFORMANCE OF WORK ON THIS PROJECT, EXCEPTING LIABILITY ARISING FROM THE SOLE NEGLIGENCE OF DESIGN PROFESSIONAL.

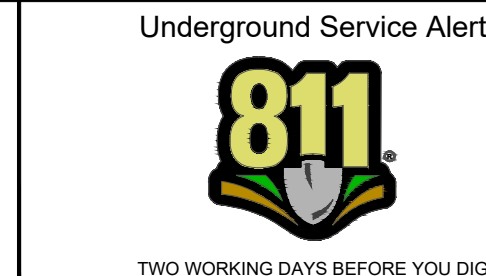

Revision	No.	By	Date	Approval

APPROVED		_____	_____
		RCE	Date
		_____	_____
		Date	
Designed	SH/RT/MA	Checked	RT/MA
Drawn	SH/MP	Job No.	96019.042
		Scale:	1" = 20'

1861 West Redlands Blvd  
 Building 7-5  
 Redlands, California 92373-5119  
 (818) 890-1252

**SOBOBA BAND OF LUISEÑO INDIANS**

SOBOBA RESERVATION  
 MDP LINE J AND LINE J-1

STA. 18+00.00 TO STA. 22+00.00

SHEET  
 4 OF 14  
 SHEETS  
 DWG. NO.

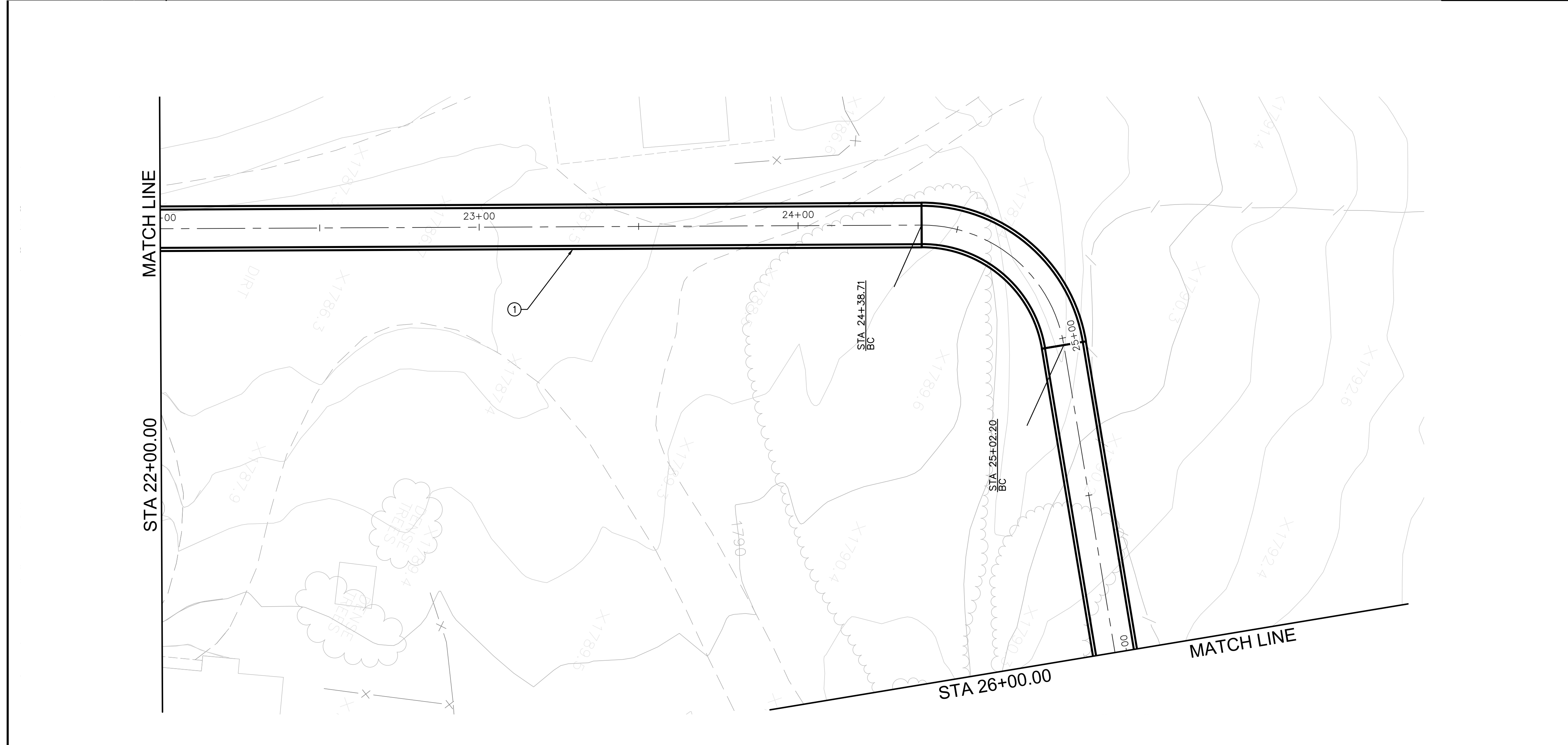
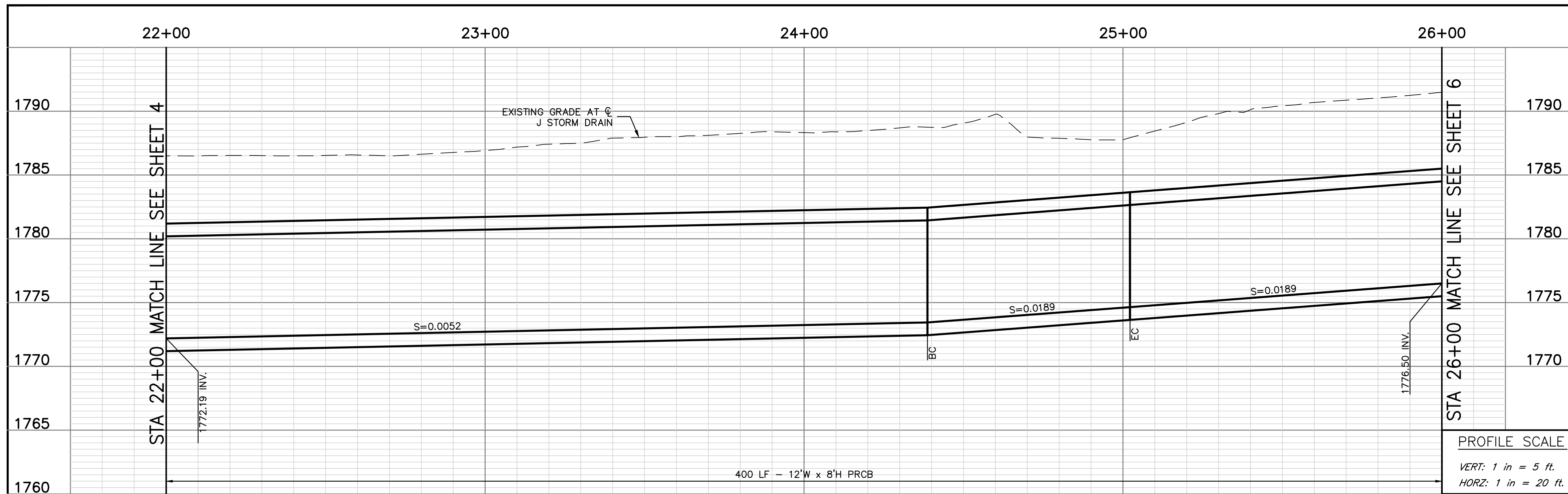

**NOTES**

- ① CONSTRUCT CONCRETE 12'W x 8'H PRCB PER CALTRANS STD. PLAN D83A

**BENCH MARK:**  
 THE BENCH MARK FOR THIS PROJECT WAS CONTROL POINT "STA 6" AS SHOWN ON RIVERSIDE COUNTY FLOOD CONTROL AND WATER CONSERVATION DISTRICT MAP OF SECTION 36, TOWNSHIP 4 SOUTH, RANGE 1 WEST, SAN BERNARDINO MERIDIAN, 740'± SOUTHEASTERLY FROM MAIN STREET, ALONG THE WESTERLY LEVEE OF THE SAN JACINTO RIVER, AS SHOWN ON SAID MAP. ELEV. 1611.35

**BASIS OF BEARING:**  
 THE BASIS OF BEARINGS FOR THIS PROJECT WAS A LINE BETWEEN CONTROL POINTS "STA 6" AND "STA 11" AS SHOWN ON RIVERSIDE COUNTY FLOOD CONTROL AND WATER CONSERVATION DISTRICT MAP OF SECTION 36, TOWNSHIP 4 SOUTH, RANGE 1 WEST, SAN BERNARDINO MERIDIAN, TAKEN AS N28°11'34"W, AS CALCULATED AND MEASURED.

CONSTRUCTION CONTRACTOR AGREES THAT IN ACCORDANCE WITH GENERALLY ACCEPTED CONSTRUCTION PRACTICES, CONSTRUCTION CONTRACTOR WILL BE REQUIRED TO ASSUME SOLE AND COMPLETE RESPONSIBILITY FOR JOB SITE CONDITIONS DURING THE COURSE OF CONSTRUCTION OF THE PROJECT, INCLUDING SAFETY OF ALL PERSONS AND PROPERTY; THAT THIS REQUIREMENT SHALL BE MADE TO APPLY CONTINUOUSLY AND NOT BE LIMITED TO NORMAL WORKING HOURS, AND CONSTRUCTION CONTRACTOR FURTHER AGREES TO DEFEND, INDEMNIFY AND HOLD DESIGN PROFESSIONAL HARMLESS FROM ANY AND ALL LIABILITY, REAL OR ALLEGED, IN CONNECTION WITH THE PERFORMANCE OF WORK ON THIS PROJECT, EXCEPTING LIABILITY ARISING FROM THE SOLE NEGLIGENCE OF DESIGN PROFESSIONAL.

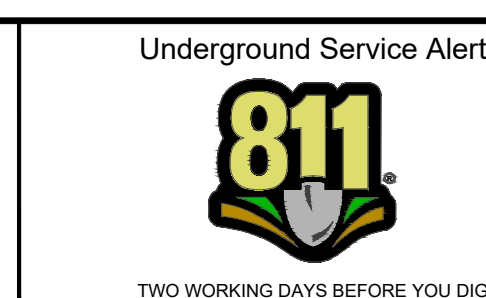

Revision	No.	By	Date	Approval

APPROVED		_____	_____
		RCE	Date
			Date
Designed	SH/RT/MA	Checked	RT/MA
Drawn	SH/MP	Job No.	96019.042
		Scale:	1" = 20'

**SOBOBA BAND OF LUISEÑO INDIANS**

SOBOBA RESERVATION  
 MDP LINE J AND LINE J-1

STA. 22+00.00 TO STA. 26+00.00

SHEET	5 OF 14
SHEETS	DWG. NO.

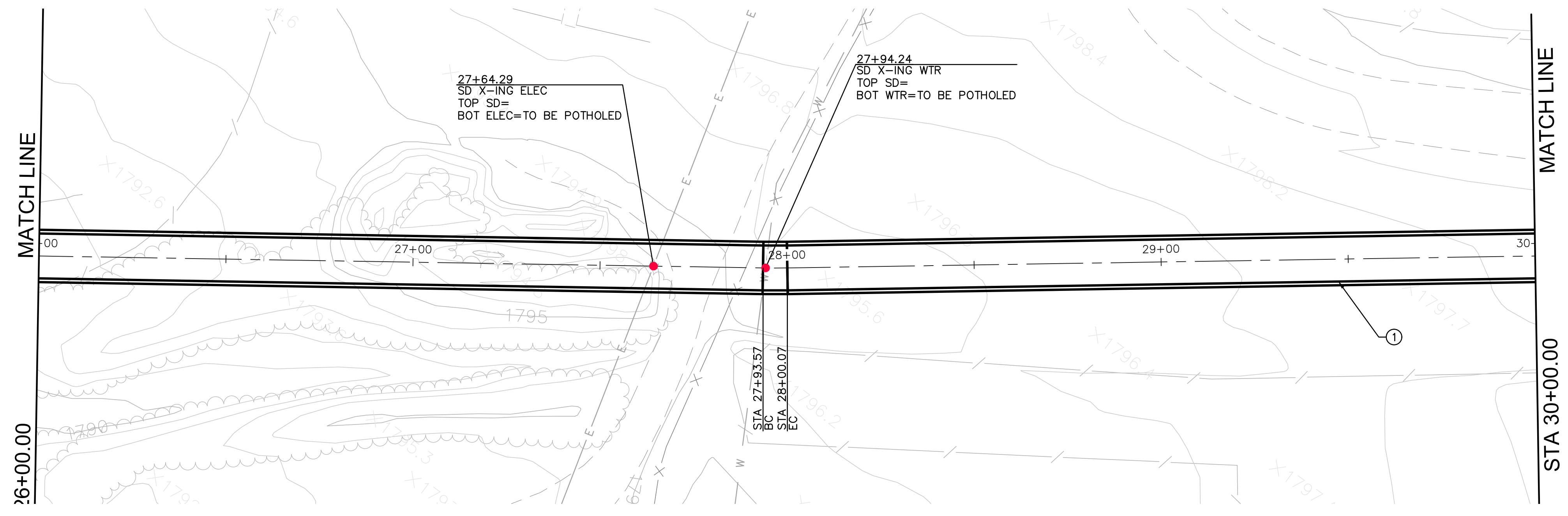
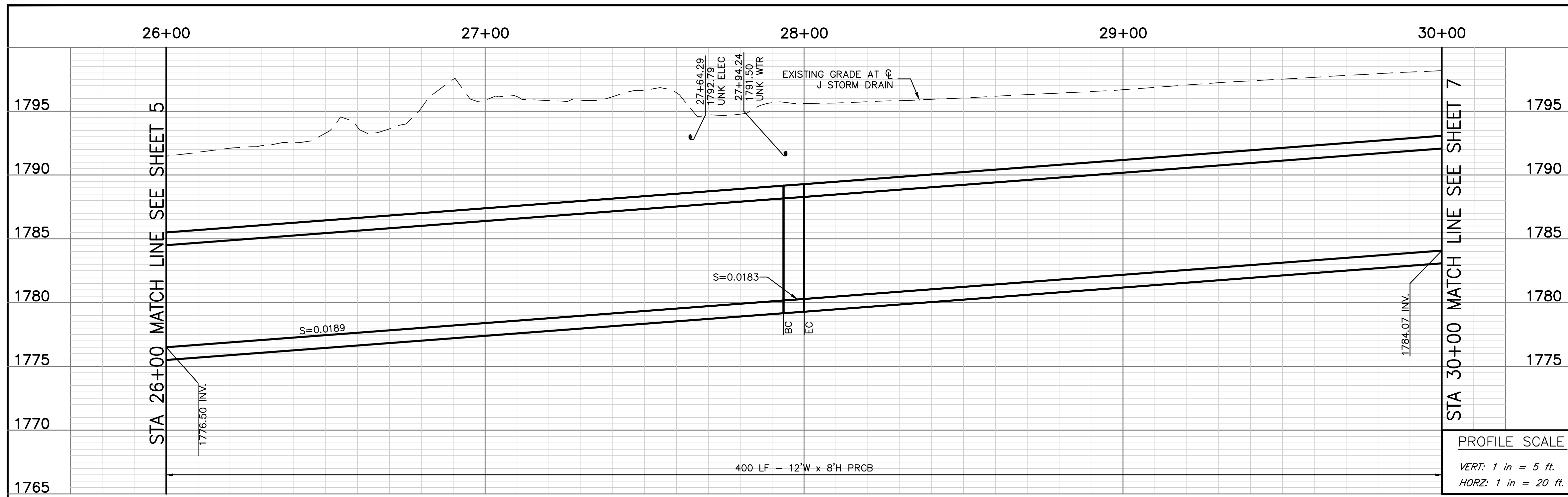

- NOTES**
- ① CONSTRUCT CONCRETE 12'W x 8'H PRCB PER CALTRANS STD. PLAN D83A

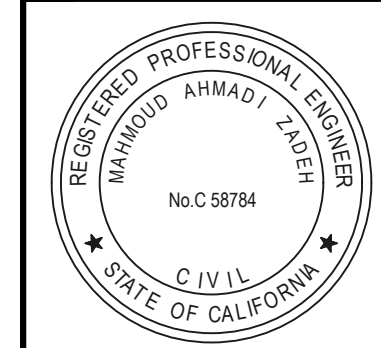

**BENCH MARK:**  
 THE BENCH MARK FOR THIS PROJECT WAS CONTROL POINT "STA 6" AS SHOWN ON RIVERSIDE COUNTY FLOOD CONTROL AND WATER CONSERVATION DISTRICT MAP OF SECTION 36, TOWNSHIP 4 SOUTH, RANGE 1 WEST, SAN BERNARDINO MERIDIAN, 740'± SOUTHEASTERLY FROM MAIN STREET, ALONG THE WESTERLY LEVEE OF THE SAN JACINTO RIVER, AS SHOWN ON SAID MAP. ELEV. 1611.35

**BASIS OF BEARING:**  
 THE BASIS OF BEARINGS FOR THIS PROJECT WAS A LINE BETWEEN CONTROL POINTS "STA 6" AND "STA 11", AS SHOWN ON RIVERSIDE COUNTY FLOOD CONTROL AND WATER CONSERVATION DISTRICT MAP OF SECTION 36, TOWNSHIP 4 SOUTH, RANGE 1 WEST, SAN BERNARDINO MERIDIAN, TAKEN AS N28°11'34"W, AS CALCULATED AND MEASURED.

● PROPOSED POTHOLE LOCATIONS NO. 2

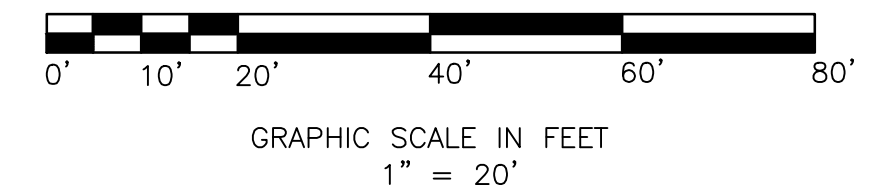
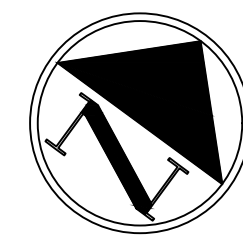

CONSTRUCTION CONTRACTOR AGREES THAT IN ACCORDANCE WITH GENERALLY ACCEPTED CONSTRUCTION PRACTICES, CONSTRUCTION CONTRACTOR WILL BE REQUIRED TO ASSUME SOLE AND COMPLETE RESPONSIBILITY FOR JOB SITE CONDITIONS DURING THE COURSE OF CONSTRUCTION OF THE PROJECT, INCLUDING SAFETY OF ALL PERSONS AND PROPERTY; THAT THIS REQUIREMENT SHALL BE MADE TO APPLY CONTINUOUSLY AND NOT BE LIMITED TO NORMAL WORKING HOURS, AND CONSTRUCTION CONTRACTOR FURTHER AGREES TO DEFEND, INDEMNIFY AND HOLD DESIGN PROFESSIONAL HARMLESS FROM ANY AND ALL LIABILITY, REAL OR ALLEGED, IN CONNECTION WITH THE PERFORMANCE OF WORK ON THIS PROJECT, EXCEPTING LIABILITY ARISING FROM THE SOLE NEGLIGENCE OF DESIGN PROFESSIONAL.



Revision	No.	By	Date	Approval

APPROVED			
	RCE		Date
			Date
Designed	SH/RT/MA	Checked	RT/MA
Drawn	SH/MP	Job No.	96019.042
Scale:		1" = 20'	

**ERSG**  
 Engineering Resources of Southern California

1861 West Redlands Blvd.  
 Building 7-B  
 Redlands, California 92373-3119  
 (818) 890-1252

**SOBOBA BAND OF LUISEÑO INDIANS**

SOBOBA RESERVATION  
 MDP LINE J AND LINE J-1

STA. 26+00.00 TO STA. 30+00.00

SHEET  
 6 OF 14  
 SHEETS  
 DWG. NO.

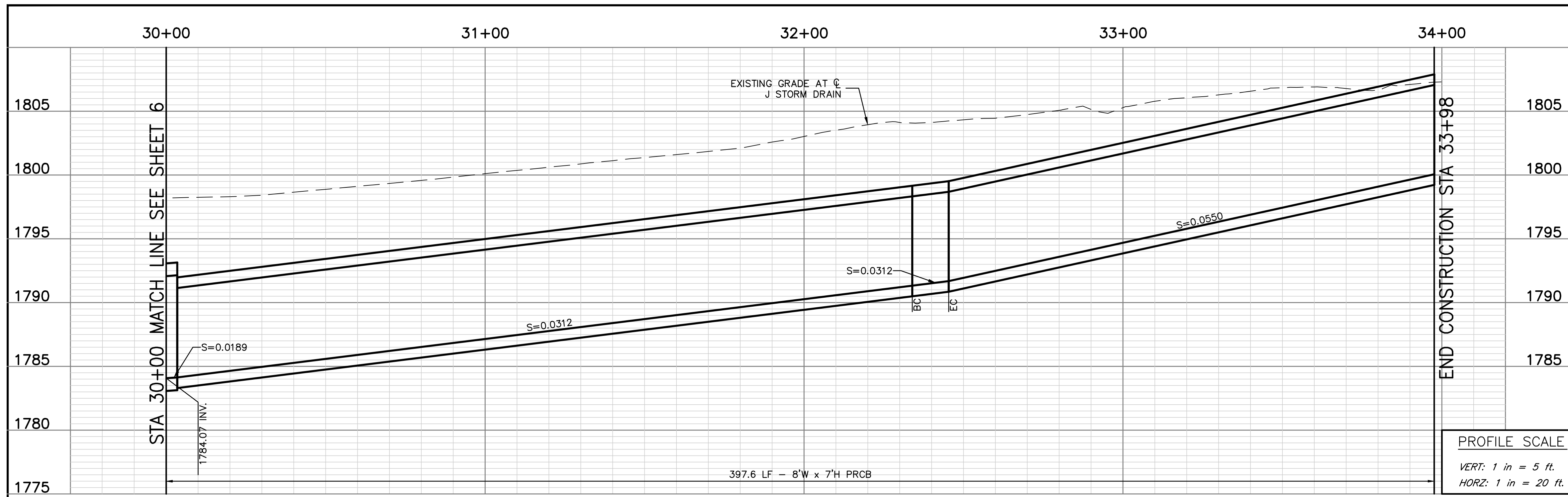

MDP LINE J-1  
SEE SHEET 8

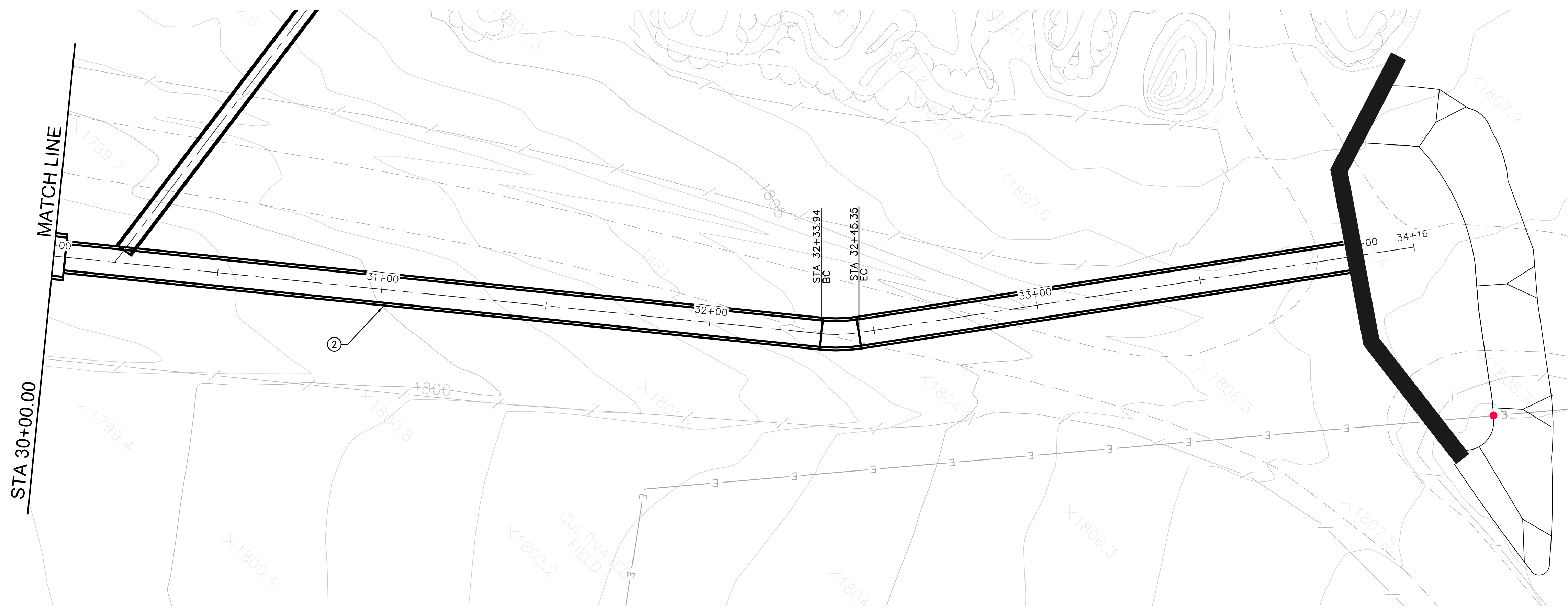

NOTES

- ② CONSTRUCT CONCRETE 8'W x 7'H PRCB PER CALTRANS STD. PLAN D83A

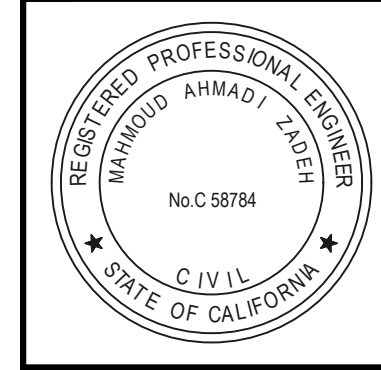
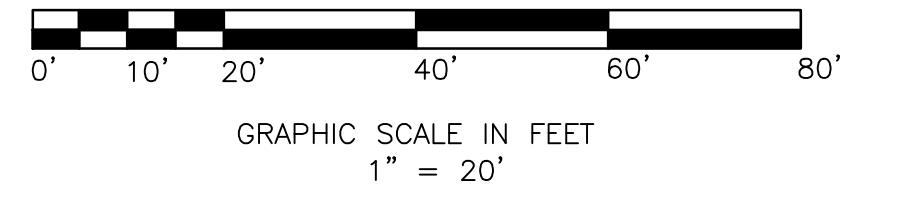
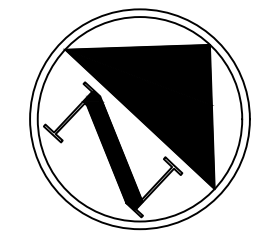

**BENCH MARK:**  
THE BENCH MARK FOR THIS PROJECT WAS CONTROL POINT "STA 6" AS SHOWN ON RIVERSIDE COUNTY FLOOD CONTROL AND WATER CONSERVATION DISTRICT MAP OF SECTION 36, TOWNSHIP 4 SOUTH, RANGE 1 WEST, SAN BERNARDINO MERIDIAN, 740'± SOUTHEASTERLY FROM MAIN STREET, ALONG THE WESTERLY LEVEE OF THE SAN JACINTO RIVER, AS SHOWN ON SAID MAP. ELEV. 1611.35

**BASIS OF BEARING:**  
THE BASIS OF BEARINGS FOR THIS PROJECT WAS A LINE BETWEEN CONTROL POINTS "STA 6" AND "STA 11" AS SHOWN ON RIVERSIDE COUNTY FLOOD CONTROL AND WATER CONSERVATION DISTRICT MAP OF SECTION 36, TOWNSHIP 4 SOUTH, RANGE 1 WEST, SAN BERNARDINO MERIDIAN, TAKEN AS N28°11'34"W, AS CALCULATED AND MEASURED.

● PROPOSED POTHOLE LOCATIONS NO. 1

CONSTRUCTION CONTRACTOR AGREES THAT IN ACCORDANCE WITH GENERALLY ACCEPTED CONSTRUCTION PRACTICES, CONSTRUCTION CONTRACTOR WILL BE REQUIRED TO ASSUME SOLE AND COMPLETE RESPONSIBILITY FOR JOB SITE CONDITIONS DURING THE COURSE OF CONSTRUCTION OF THE PROJECT, INCLUDING SAFETY OF ALL PERSONS AND PROPERTY; THAT THIS REQUIREMENT SHALL BE MADE TO APPLY CONTINUOUSLY AND NOT BE LIMITED TO NORMAL WORKING HOURS, AND CONSTRUCTION CONTRACTOR FURTHER AGREES TO DEFEND, INDEMNIFY AND HOLD DESIGN PROFESSIONAL HARMLESS FROM ANY AND ALL LIABILITY, REAL OR ALLEGED, IN CONNECTION WITH THE PERFORMANCE OF WORK ON THIS PROJECT, EXCEPTING LIABILITY ARISING FROM THE SOLE NEGLIGENCE OF DESIGN PROFESSIONAL.

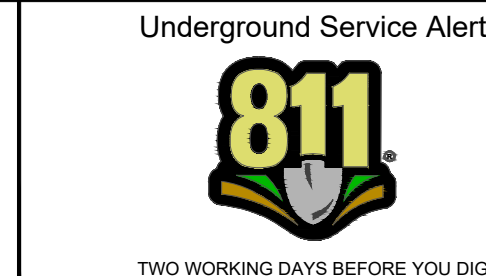

Revision	No.	By	Date	Approval

APPROVED		RCE		Date
Designed	SH/RT/MA	Checked	RT/MA	Scale:
Drawn	SH/MP	Job No.	96019.042	1" = 20'

1861 West Redlands Blvd  
Redlands, California 92373-3119  
(818) 890-1252

**SOBOBA BAND OF LUISEÑO INDIANS**

SOBOBA RESERVATION  
MDP LINE J AND LINE J-1

STA. 30+00.00 TO STA. 33+97.62

SHEET	7 OF 14
SHEETS	
DWG. NO.	