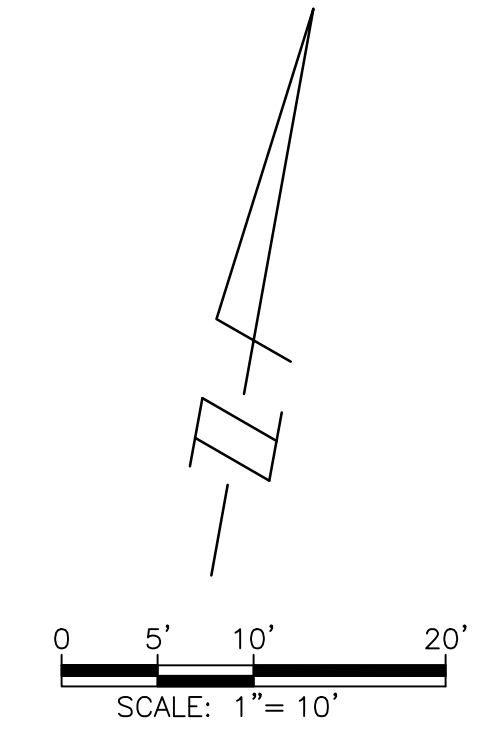
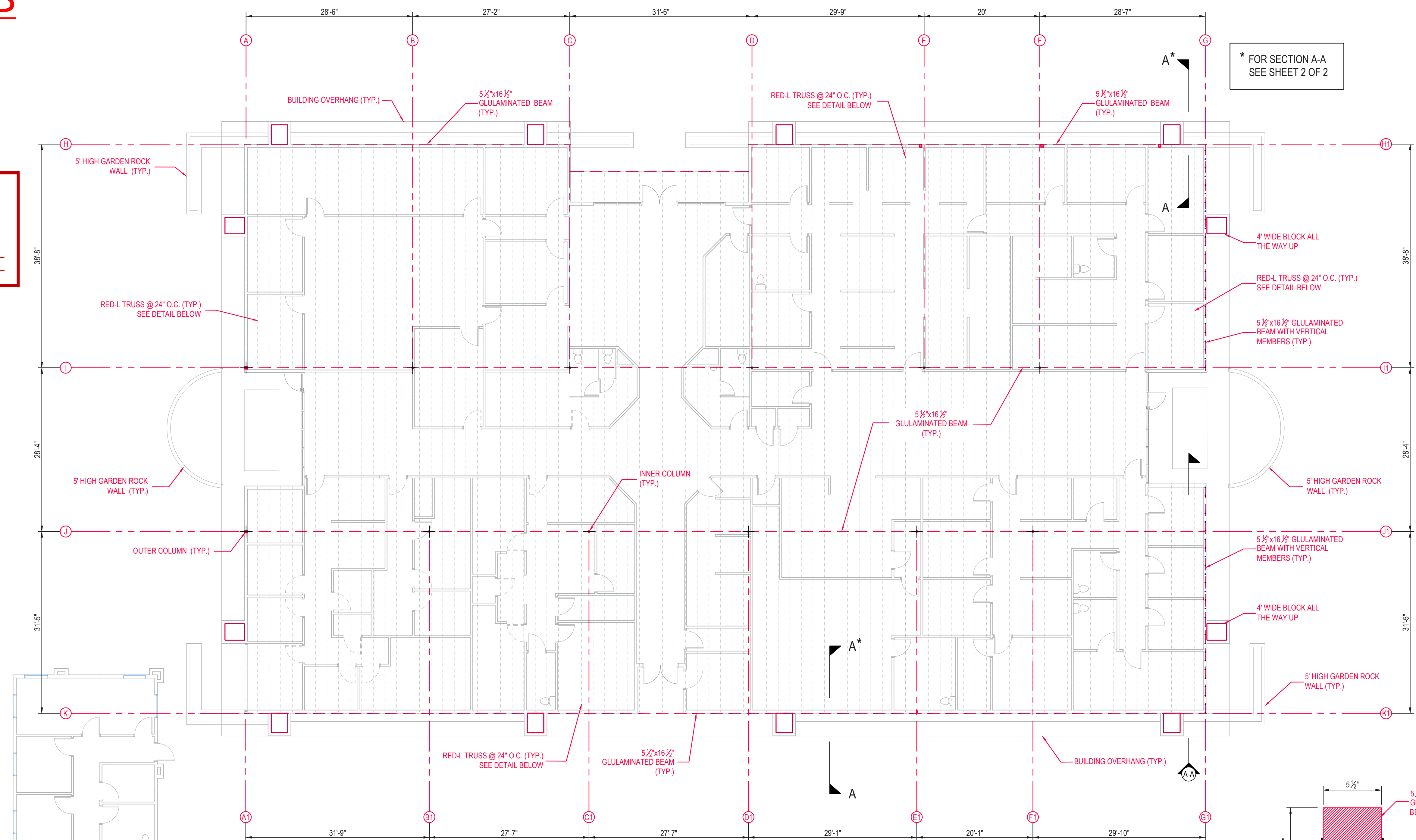
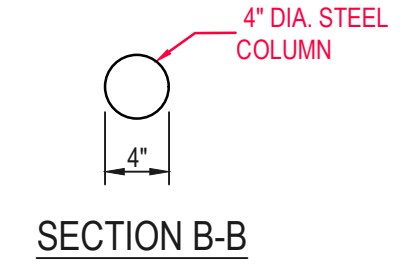
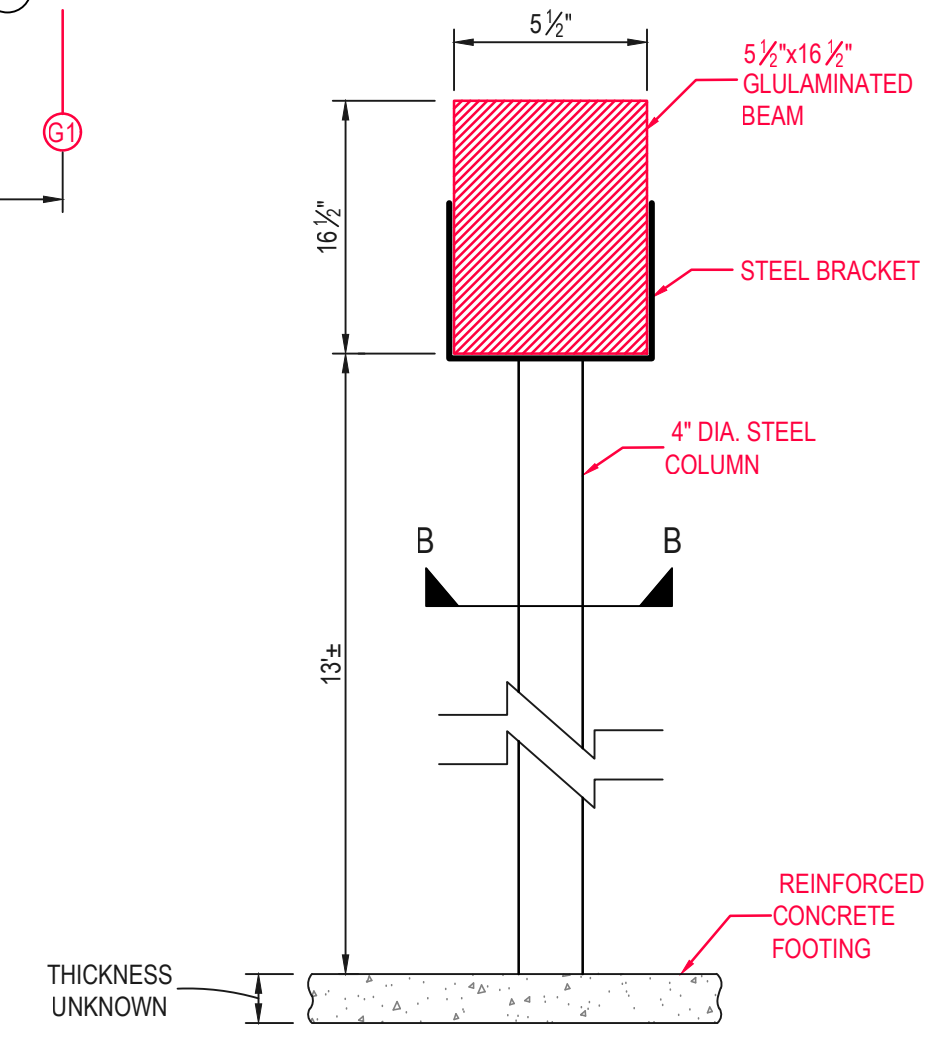
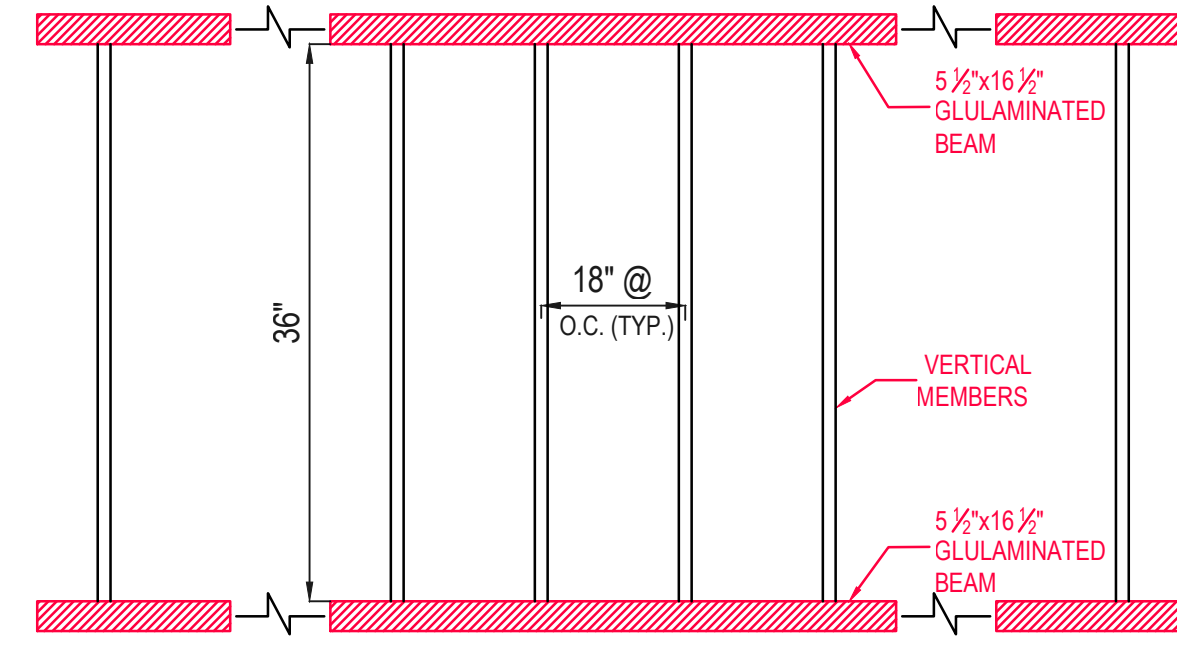
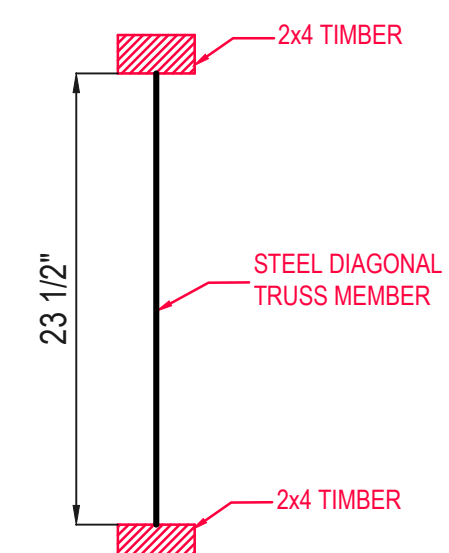

EXHIBIT B

APPROVED
CITY OF SAN JACINTO
BUILDING DIVISION
 BY: *D. Huster*
 DATE: 05/14/2024



LEGEND
 ⊕ INNER COLUMN
 ⊕ OUTER COLUMN
 ■ VERTICAL MEMBER



NOTE:
 ENGINEERING RESOURCES OF SOUTHERN CALIFORNIA, INC. SHALL NOT BE RESPONSIBLE FOR STRUCTURAL ADEQUACY OF ALL EXISTING MEMBERS.



CONSTRUCTION CONTRACTOR AGREES THAT IN ACCORDANCE WITH GENERALLY ACCEPTED CONSTRUCTION PRACTICES, CONSTRUCTION CONTRACTOR WILL BE REQUIRED TO ASSUME SOLE AND COMPLETE RESPONSIBILITY FOR JOB SITE CONDITIONS DURING THE COURSE OF CONSTRUCTION OF THE PROJECT, INCLUDING SAFETY OF ALL PERSONS AND PROPERTY; THAT THIS REQUIREMENT SHALL BE MADE TO APPLY CONTINUOUSLY AND NOT BE LIMITED TO NORMAL WORKING HOURS, AND CONSTRUCTION CONTRACTOR FURTHER AGREES TO DEFEND, INDEMNIFY AND HOLD DESIGN PROFESSIONAL HARMLESS FROM ANY AND ALL LIABILITY, REAL OR ALLEGED, IN CONNECTION WITH THE PERFORMANCE OF WORK ON THIS PROJECT, EXCEPTING LIABILITY ARISING FROM THE SOLE NEGLIGENCE OF DESIGN PROFESSIONAL.



Revision	No.	By	Date	Approval

APPROVED			
	RCE		Date
			Date
Designed	RT	Checked	MA
Drawn	JG	Job No.	96019.048
Scale:		1" = 10'	



1861 West Redlands Blvd
 Building 7-3
 Redlands, California 92372-3112
 (909) 899-1523

SOBOBA BAND OF LUISEÑO INDIANS

607 DONNA WAY
 OLD MEDICAL BUILDING
 EXISTING ROOF STRUCTURAL PLAN

SHEET
 1 OF 2
 SHEETS
 DWG. NO.

** FOR RED-L TRUSS DETAIL SEE SHEET 1 OF 2

APPROVED
CITY OF SAN JACINTO
BUILDING DIVISION
 BY: D. Huster
 DATE: 05/14/2024

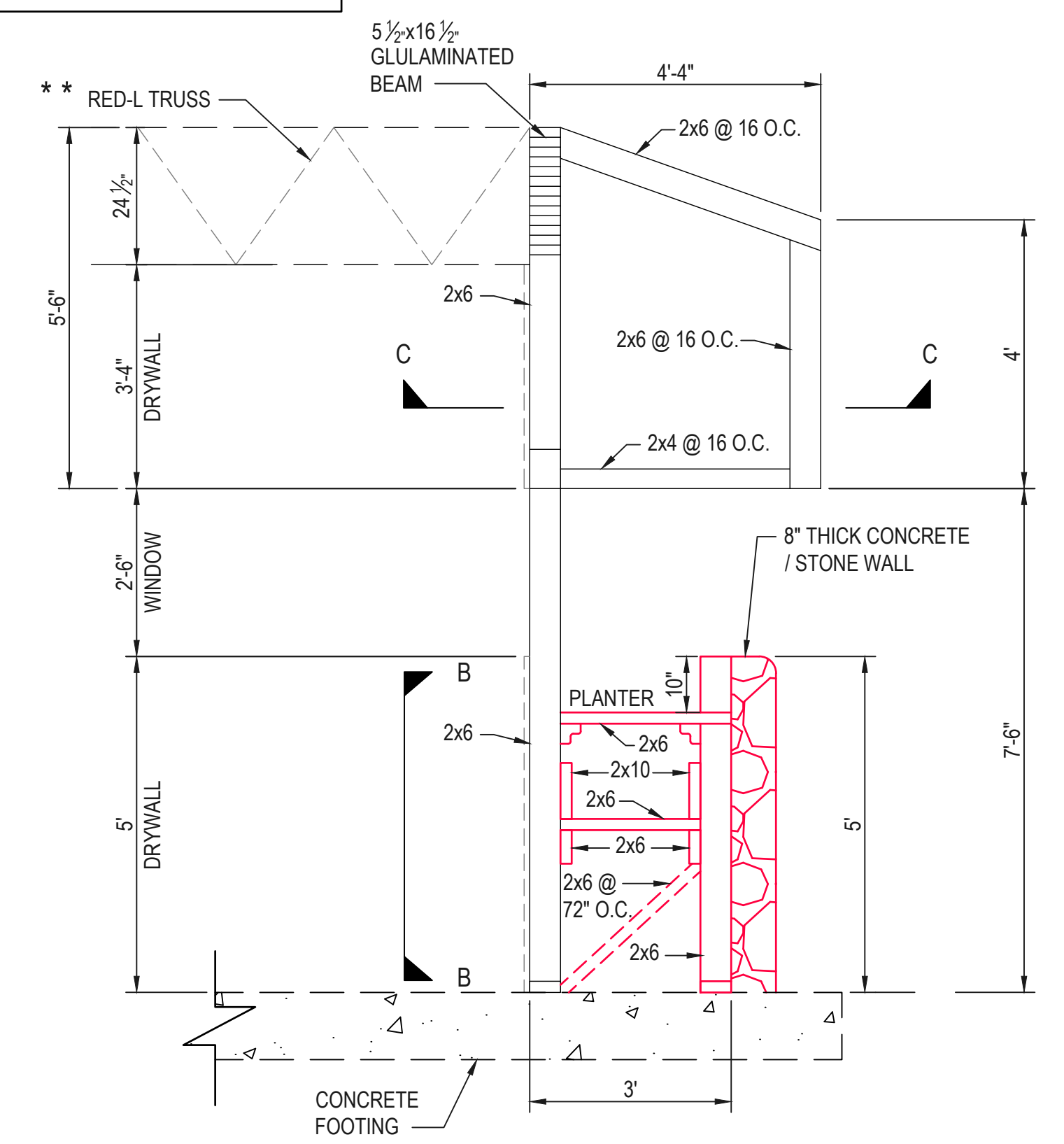

SECTION A-A
SCALE: 1/2"=1"

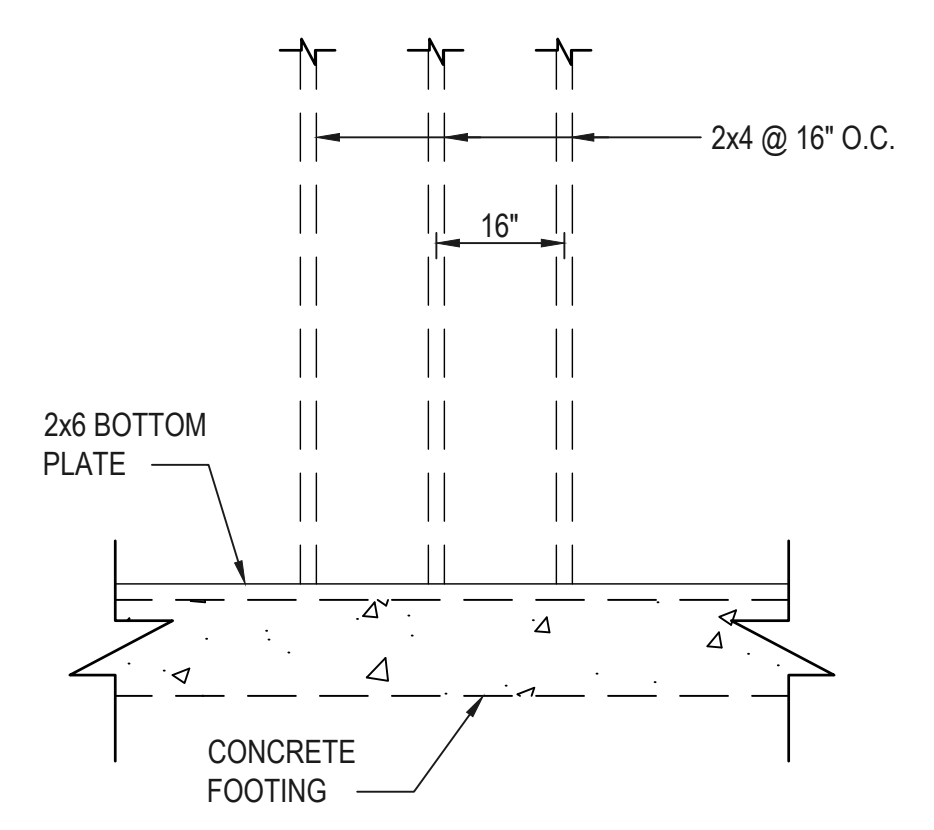

SECTION B-B
INTERIOR WALL STRUCTURE
SCALE: 1/2"=1"

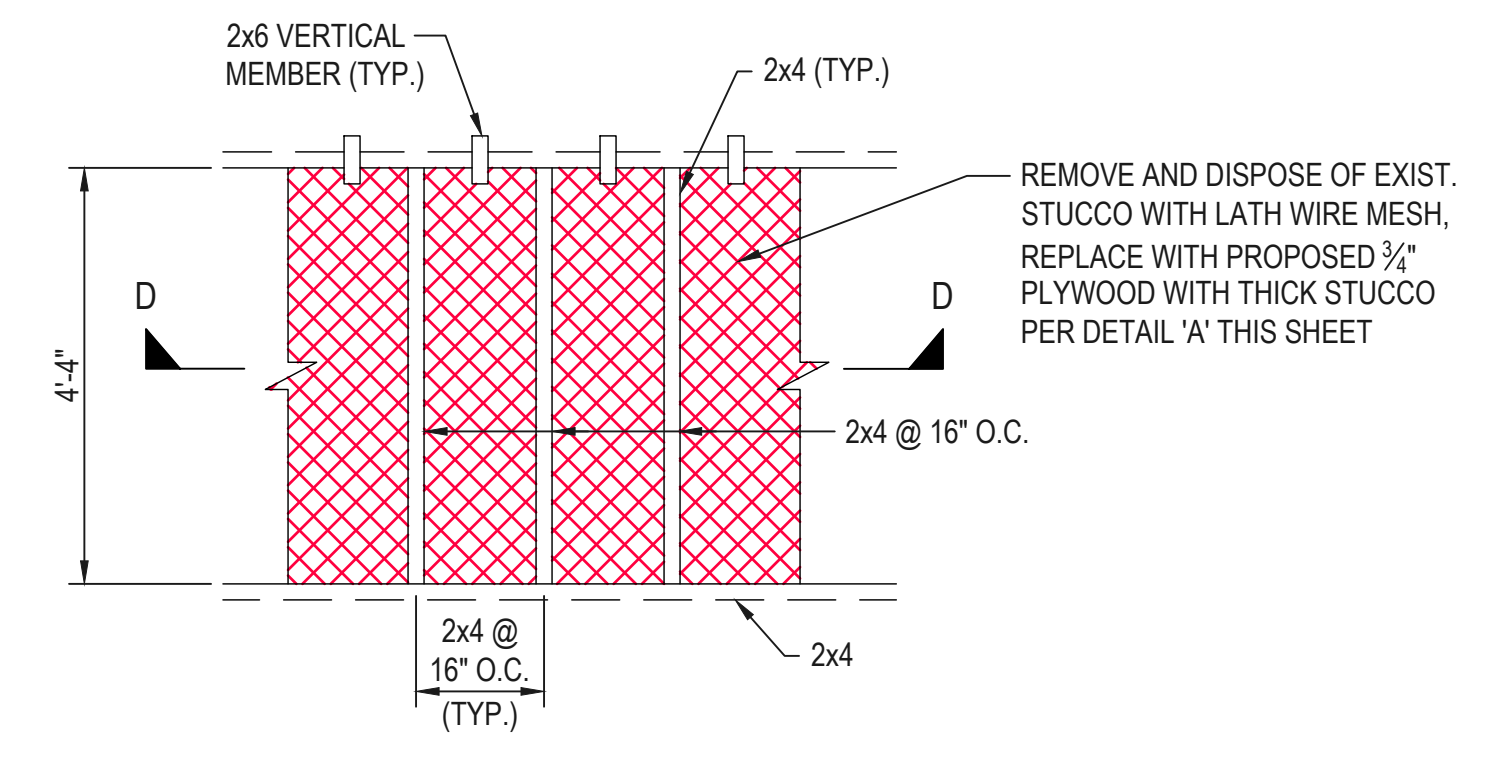

SECTION C-C
SCALE: 1/2"=1"

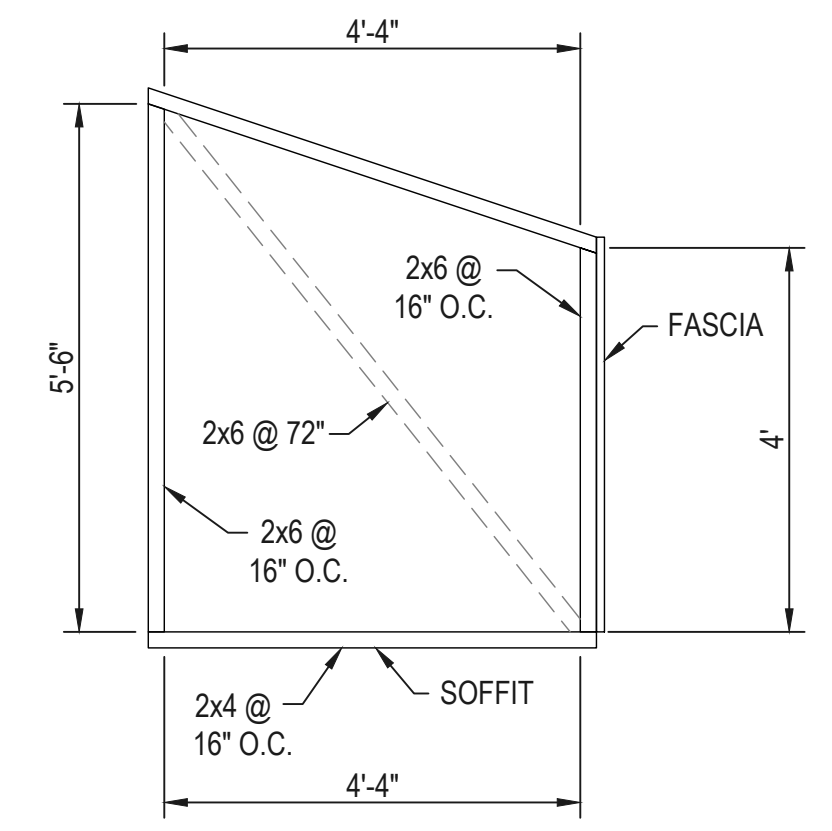

SECTION D-D
SCALE: 1/2"=1"

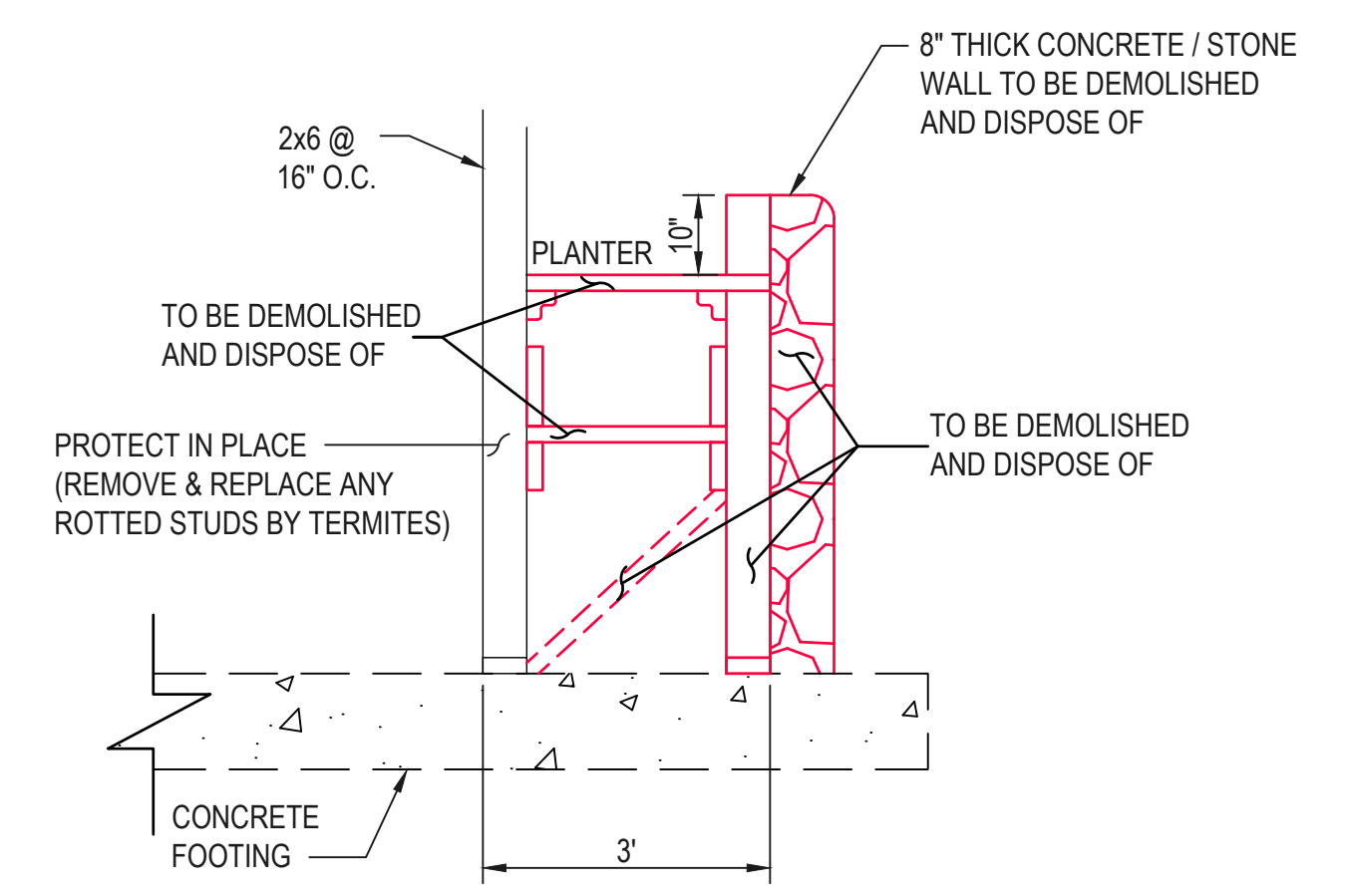

EXISTING PLANTER STRUCTURAL SUPPORT
TO BE DEMOLISH
SCALE: 1/2"=1"

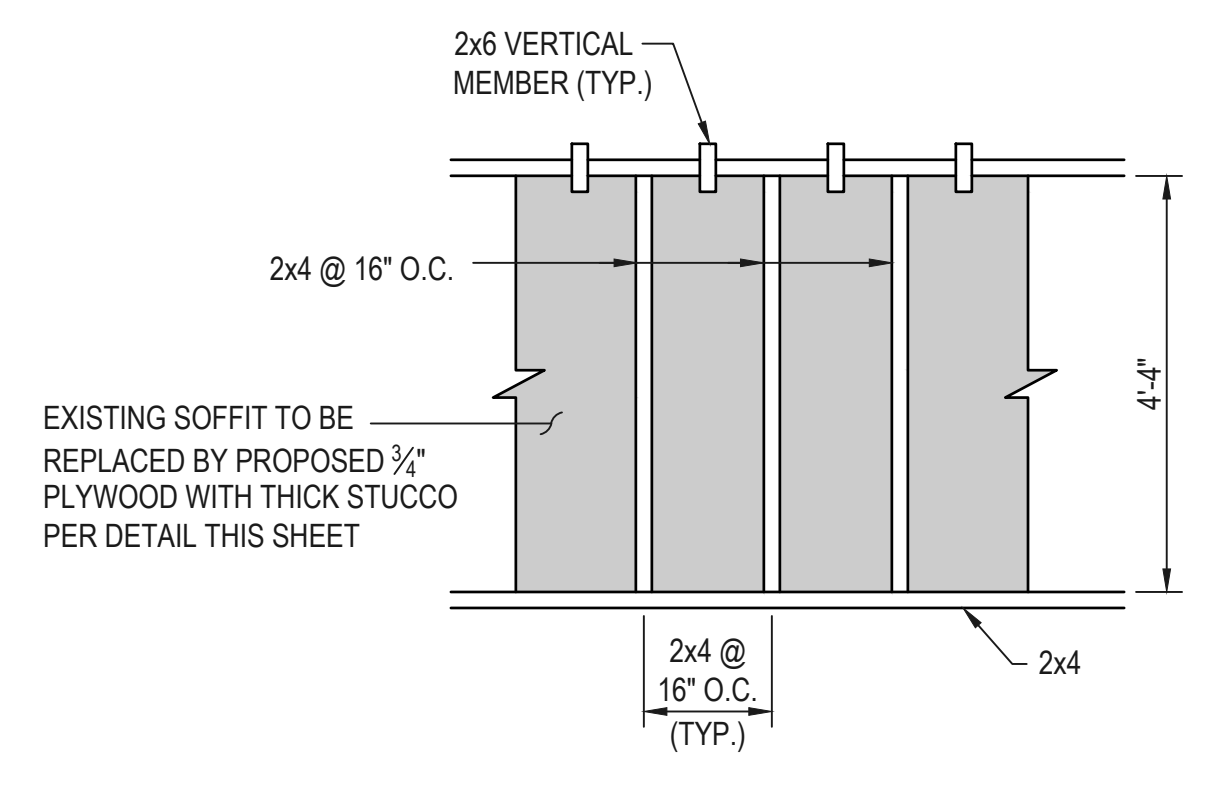

PROPOSED SOFFIT
SCALE: 1/2"=1"

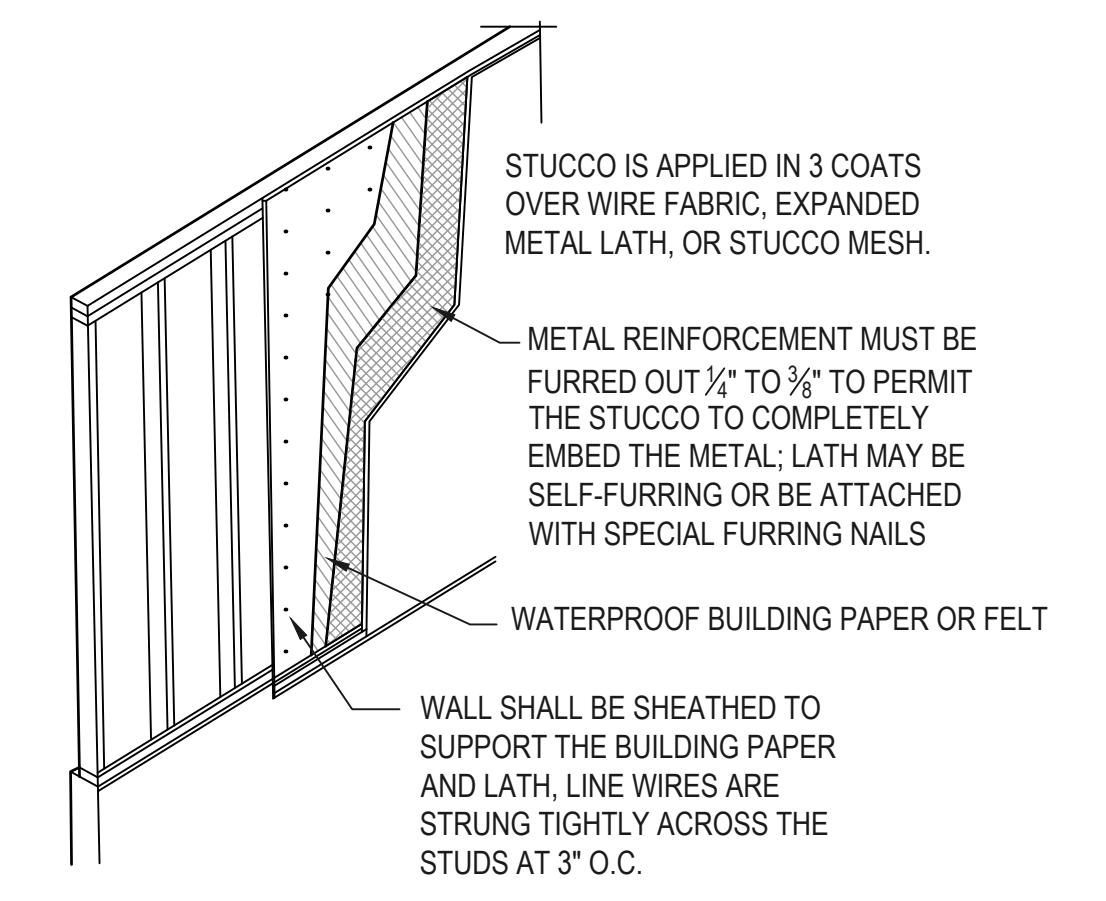

DETAIL 'A'
STUCCO OVER FRAME CONSTRUCTION
NTS

THICKNESS OF PORTLAND CEMENT STUCCO	
BASE	MINIMUM FINISHED THICKNESS FROM FACE OF BASE
EXPANDED METAL LATH OR WIRE FABRIC	7/8" (EXTERIOR) 3/8" (INTERIOR)

THE FINISH COAT MAY HAVE A FLOAT, STIPPLED, COMBED, OR PEBBLE TEXTURE. THE FINISH MAYBE NATURAL OR BE INTEGRALLY COLORED THROUGH THE USE OF PIGMENT, COLORED SAND, OR STONE CHIPS.

NOTE:
ITEMS IN **RED** ON THIS SHEET ARE TO BE DEMOLISHED AND DISPOSED OF BY CONTRACTOR

NOTE:
ENGINEERING RESOURCES OF SOUTHERN CALIFORNIA, INC. SHALL NOT BE RESPONSIBLE FOR STRUCTURAL ADEQUACY OF ALL EXISTING MEMBERS.



CONSTRUCTION CONTRACTOR AGREES THAT IN ACCORDANCE WITH GENERALLY ACCEPTED CONSTRUCTION PRACTICES, CONSTRUCTION CONTRACTOR WILL BE REQUIRED TO ASSUME SOLE AND COMPLETE RESPONSIBILITY FOR JOB SITE CONDITIONS DURING THE COURSE OF CONSTRUCTION OF THE PROJECT, INCLUDING SAFETY OF ALL PERSONS AND PROPERTY; THAT THIS REQUIREMENT SHALL BE MADE TO APPLY CONTINUOUSLY AND NOT BE LIMITED TO NORMAL WORKING HOURS, AND CONSTRUCTION CONTRACTOR FURTHER AGREES TO DEFEND, INDEMNIFY AND HOLD DESIGN PROFESSIONAL HARMLESS FROM ANY AND ALL LIABILITY, REAL OR ALLEGED, IN CONNECTION WITH THE PERFORMANCE OF WORK ON THIS PROJECT, EXCEPTING LIABILITY ARISING FROM THE SOLE NEGLIGENCE OF DESIGN PROFESSIONAL.



Revision	No.	By	Date	Approval

APPROVED				
		RCE		Date
				Date
Designed	RT	Checked	MA	Scale:
Drawn	JG	Job No.	96019.048	AS SHOWN



1861 West Redlands Blvd
 Building 7-3
 Redlands, California 92374-3113
 (909) 899-1253

SOBOBA BAND OF LUISEÑO INDIANS

607 DONNA WAY
 OLD MEDICAL BUILDING
 DEMOLITION PLAN AND SECTIONS

SHEET	2 OF 2
SHEETS	
DWG. NO.	